F74
B8 V5

F 74
.B8 V5
Copy 1

Souvenir of Brockton

VIEWS

OF

Brockton, Massachusetts

Published by

L. H. NELSON COMPANY

Portland, Maine

Publishers of Souvenir Books and Pictures of Prominent Cities and Summer Resorts

[19-?]

F74
.B8V5

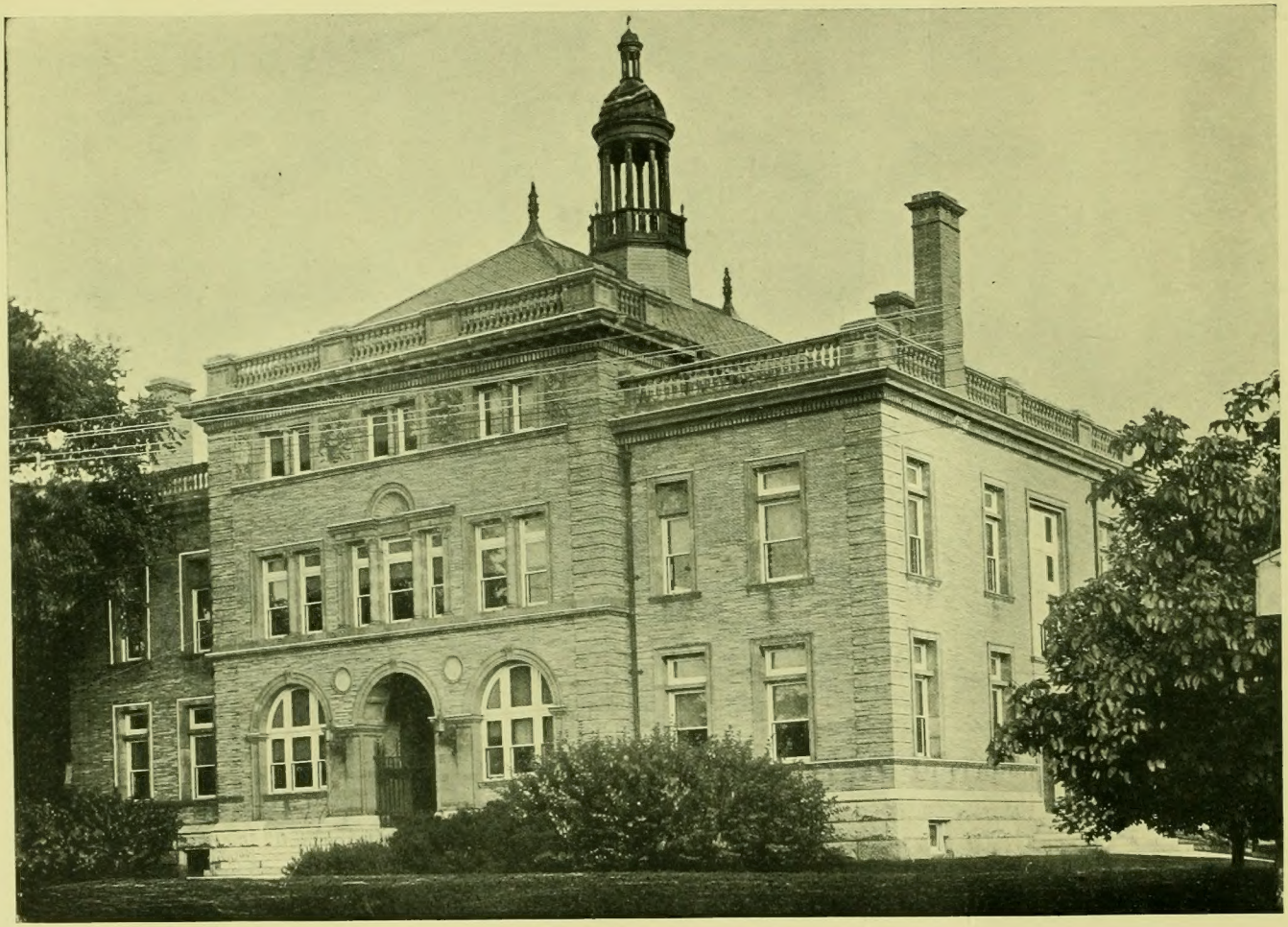

COURT HOUSE

POST OFFICE

CITY HALL

INTERIOR CITY HALL
Showing entrance to Public Library.

FIRST CONGREGATIONAL CHURCH
Pleasant Street.

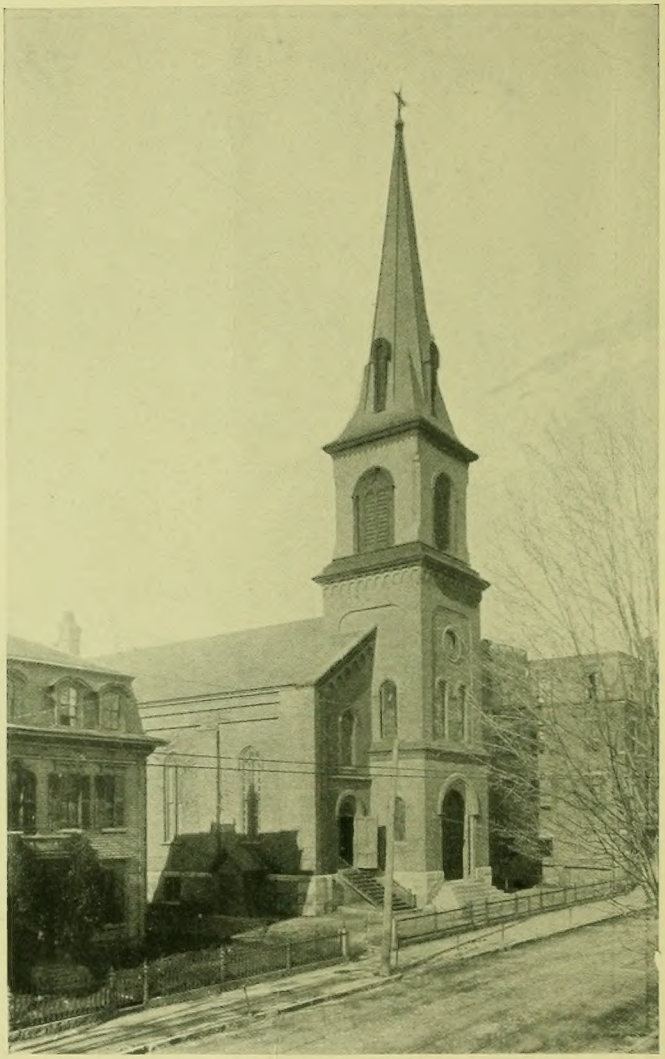

CATHOLIC CHURCH
Main Street.

SOUTH CONGREGATIONAL CHURCH
South Main Street.

CENTRAL METHODIST CHURCH
West Elm Street.

WALES HOME FOR AGED WOMEN

COMMERCIAL CLUB

SPRAGUE SCHOOL

WHITMAN SCHOOL

HUNTINGTON SCHOOL

HOWARD SCHOOL

NEW YORK, NEW HAVEN AND HARTFORD STATION

MAIN STREET, LOOKING SOUTH FROM PLEASANT STREET

Showing portion of Times Building.

FACTORY OF THE W. L. DOUGLASS SHOE COMPANY

RESIDENCE OF W. L. DOUGLASS
West Elm Street.

OLD HIGH SCHOOL

CITY HOSPITAL

Y. M. C. A. AND HOMESTEAD BUILDINGS

"THE CHECKERTON" APARTMENT HOUSE

EAST SIDE FIRE STATION, CRESCENT STREET

CENTRAL FIRE STATION, PLEASANT STREET

MONTELLO FIRE STATION, SOUTH MAIN STREET

FACTORIES OF THE GEORGE E. KEITH COMPANY, AND CAMPELLO STATION

RESIDENCE OF GEORGE E. KEITH
South Main Street.

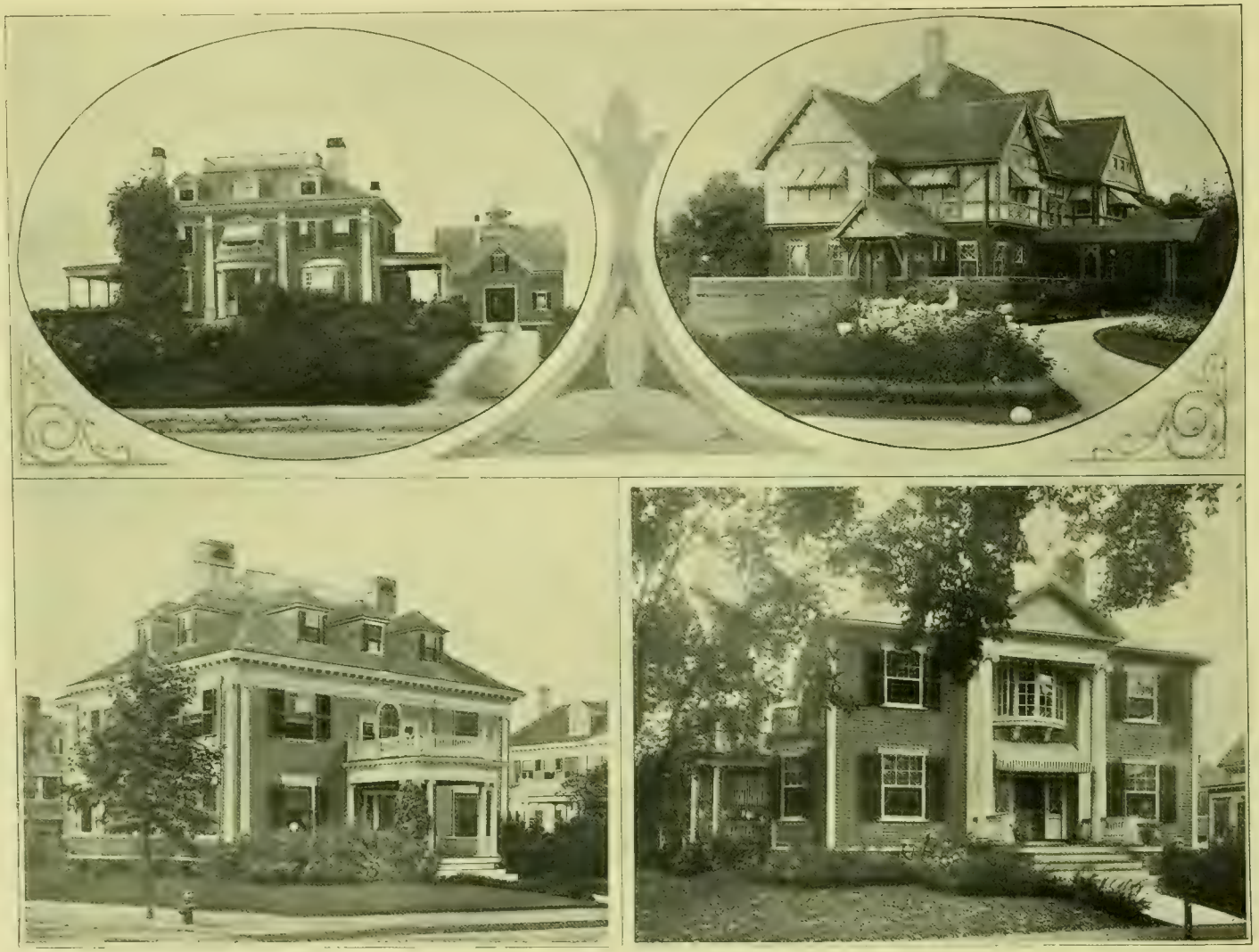

RESIDENCE OF JUDGE REED, SOUTH MAIN STREET
RESIDENCE OF C. A. EATON, BELMONT STREET

RESIDENCE OF H. L. TINKHAM, WEST ELM STREET
RESIDENCE OF SIDNEY E. PACKARD, SOUTH STREET

WEST ELM STREET — RESIDENCE OF C. M. HAUTHAWAY

ENTRANCE TO HIGHLAND PARK

THE CIRCLE, HIGHLAND PARK

GROUNDS OF GEORGE G. SNOW'S RESIDENCE

SOUTH MAIN STREET FROM KEITH AVENUE

MAIN STREET, FROM CORNER OF SCHOOL AND HIGH

CENTRE STREET FROM MONTELLO STREET

Showing portion of Stacy, Adams & Co.'s factory

GROUNDS OF CALEB PACKARD'S RESIDENCE, SOUTH MAIN STREET

GREEN STREET FROM MAIN

NEWBURY STREET FROM WEST ELM

RESIDENCE OF FRANK E. WHITE, WEST ELM STREET

FACTORY OF R. B. GROVER & CO.

"THE GRAND STAND" AT BROCKTON FAIR

The largest and best exhibition of its kind in New England.

SNOW MEMORIAL FOUNTAIN

LIBRARY OF CONGRESS
0 014 077 288 4

LIBRARY OF CONGRESS
0 014 077 288 4

Hollinger Corp.
pH 8.5